

EVERY DAY (I HAVE THE BLUES)

Words and Music by
PETER CHATMAN

Arranged by Tom James

Originally Recorded by
COUNT BASIE and JOE WILLIAMS

Full Score
Piccolo/Flute
1st Eb Alto Saxophone
2nd Eb Alto Saxophone
1st Bb Tenor Saxophone
2nd Bb Tenor Saxophone
Eb Baritone Saxophone
1st Bb Trumpet
2nd Bb Trumpet
3rd Bb Trumpet
4th Bb Trumpet
1st Trombone
2nd Trombone
3rd Trombone
4th Trombone (Bass)
Drums
Piano
Rhythm Guitar
Bass

THE
TOTAL
SOUND

FROM WARNER BROS.

ARC MUSIC CORP.

Exclusive Selling Agent for
the United States and Canada

Jazz Ensemble

© 8 00

EVERY DAY (I HAVE THE BLUES)

Words and Music by
PETER CHATMAN
Arranged by Tom James

Moderate Blues
Piccolo

Piccolo/Flute

To Flute 6

1st Eb Alto Saxophone

2nd Eb Alto Saxophone

1st Bb Tenor Saxophone

2nd Bb Tenor Saxophone

Eb Baritone Saxophone
(B. Trb. cue)

1st Bb Trumpet

2nd Bb Trumpet

3rd Bb Trumpet

4th Bb Trumpet

To Harmon Mute

1st Trombone

2nd Trombone

3rd Trombone

4th Trombone (Bass)
B. Trb. Play out

Rhythm Guitar

Piano

Bass
(quasi arco) also slowly upward

Drums
Toms (at End)
Bass Solo (gtr)

EVERY DAY (I HAVE THE BLUES)

Words and Music by
PETER CHATMAN
Arranged by Tom James

Moderate Blues
Poco

Piccolo/Flute

To Flute [6]

1st Eb Alto Saxophone

2nd Eb Alto Saxophone

1st Bb Tenor Saxophone

2nd Bb Tenor Saxophone

Eb Baritone Saxophone

(B. Trb. cue)

[Play]

1st Bb Trumpet

2nd Bb Trumpet

3rd Bb Trumpet

4th Bb Trumpet

To Harmon Mute

1st Trombone

2nd Trombone

3rd Trombone

4th Trombone (Bass)

B. Trb. PLAY OUT

Rhythm Guitar

Piano

Bass

Drums

(quasi pontic)
less slowly squared

Bass Solo (gliss)

(w/Flute) Solo 10

Piccolo/Flute *mf*

1st Eb Alto Saxophone

2nd Eb Alto Saxophone

1st Bb Tenor Saxophone

2nd Bb Tenor Saxophone

Eb Baritone Saxophone

10

1st Bb Trumpet

2nd Bb Trumpet *mf* *solo (w/Flute)*

3rd Bb Trumpet

4th Bb Trumpet

10

1st Trombone

2nd Trombone

3rd Trombone

4th Trombone (Bass)

10

Rhythm Guitar *f* *9* *Bb13* *F9* *Bb13* *Eb9* *A13(9)*

Piano *mp* *F9* *Bb13* *F9* *Bb13* *Eb9* *A13(9)*

(12 bar blues)

Bass *mf* *r.c.* *sim.*

Drums *mf*

Piccolo/Flute 22 W/Flt. 2

1st Eb Alto Saxophone

2nd Eb Alto Saxophone

1st Bb Tenor Saxophone Solo W/Tpt. 3

2nd Bb Tenor Saxophone

Eb Baritone Saxophone

1st Bb Trumpet 22 (Tpt. 3 cue)

2nd Bb Trumpet W/Flute

3rd Bb Trumpet W/Ten. 1

4th Bb Trumpet

1st Trombone 22

2nd Trombone

3rd Trombone

4th Trombone (Bass)

Rhythm Guitar 22

Piano

Bass

Drums

Piccolo/Fute
1st Eb Alto Saxophone
2nd Eb Alto Saxophone
1st Bb Tenor Saxophone
2nd Bb Tenor Saxophone
Eb Baritone Saxophone
1st Bb Trumpet
2nd Bb Trumpet
3rd Bb Trumpet
4th Bb Trumpet
1st Trombone
2nd Trombone
3rd Trombone
4th Trombone (Bass)
Rhythm Guitar
Piano
Bass
Drums

Handwritten musical score for a jazz ensemble, page 5. The score includes parts for Piccolo/Fute, 1st-5th Saxophones, 1st-4th Trumpets, 1st-4th Trombones, Rhythm Guitar, Piano, Bass, and Drums. The music is in 4/4 time and features complex rhythmic patterns and melodic lines. The piano part includes chord symbols such as Eb13, F9, D7(9), G13, Ab13, Gm7, and F6. The drum part shows a steady rhythmic pattern with occasional accents.

42 Ad Lib repeat for additional solos

Piccolo/Flute

1st Eb Alto Saxophone *Play 2x only*

2nd Eb Alto Saxophone

1st Eb Tenor Saxophone *And D7(-9+5) C7 C7 G7 C7 F7 G7*

2nd Eb Tenor Saxophone *Play 2x only*

Eb Baritone Saxophone

1st Eb Trumpet *Play 2x only*

2nd Eb Trumpet

3rd Eb Trumpet

4th Eb Trumpet

1st Trombone *Play 2x only*

2nd Trombone

3rd Trombone

4th Trombone (Bass)

Rhythm Guitar *Gm9 C7(-9+5) 42 COMP F7 Bb7 F7 Bb7 Eb7 F7*

Piano *Gm9 C7(-9+5) F7 Bb7 F7 Bb7 Eb7 F7*

Bass *Gm9 D7(-9+5) F7 Bb7 F7 Bb7 Eb7 F7*

Drums *1 4*

5A

Piccolo/Flute

1st Eb Alto Saxophone

2nd Eb Alto Saxophone

1st Bb Tenor Saxophone

2nd Bb Tenor Saxophone

Eb Baritone Saxophone

1st Bb Trumpet

2nd Bb Trumpet

3rd Bb Trumpet

4th Bb Trumpet

1st Trombone

2nd Trombone

3rd Trombone

4th Trombone (Bass)

Rhythm Guitar

Piano

Bass

Drums

Chord symbols: E7, A7, F7, G7, E7, A7, D7, D7, G7, C7, F7, D7, G7, C7, E7, C7, F7, D7, G7, C7.

Handwritten notes: (Last x ONLY), dim., mf, mp, f, 12, 1 p.

Piccolo/Flute

1st Eb Alto Saxophone

2nd Eb Alto Saxophone

1st Bb Tenor Saxophone

2nd Bb Tenor Saxophone

Eb Baritone Saxophone

1st Bb Trumpet *1. To Harmon Mute*

2nd Bb Trumpet

3rd Bb Trumpet

4th Bb Trumpet

1st Trombone *1. To Cup Mute*

2nd Trombone

3rd Trombone

4th Trombone (Bass)

Rhythm Guitar *Ping. Solo - ad lib*

Piano

Bass

Drums *sim*

Chords: Bb7, F7, D7, G7, Gm7, C7, F7, D7

66 w/Flute

Piccolo/Flute

1st Eb Alto Saxophone

2nd Eb Alto Saxophone

1st Bb Tenor Saxophone

2nd Bb Tenor Saxophone

Eb Baritone Saxophone

Max 2x only

Max 2x solo

Plan 2x only

Plan 2x only

66 w/Flute

1st Bb Trumpet

2nd Bb Trumpet

3rd Bb Trumpet

4th Bb Trumpet

67 Solo - Ad Lib

C7

G7

C7

G7

66 w/Flute Tenor

1st Trombone

2nd Trombone

3rd Trombone

4th Trombone (Bass)

Rhythm Guitar

G7 C7 66 F7 Bb7 F7 Bb7 F7

Piano

No solo

G7 C7 F7 Bb7 F7 Bb7 F7

Bass

G7 C7 F7 Bb7 F7 Bb7 F7

Drums

8 (TPT. solo) 4

Handwritten musical score for a jazz ensemble. The score is divided into two systems, with a double bar line and first/second endings indicated. The instruments listed on the left are:

- Piccolo/Flute
- 1st Eb Alto Saxophone
- 2nd Eb Alto Saxophone
- 1st Bb Tenor Saxophone
- 2nd Bb Tenor Saxophone
- Eb Baritone Saxophone
- 1st Bb Trumpet
- 2nd Bb Trumpet
- 3rd Bb Trumpet
- 4th Bb Trumpet
- 1st Trombone
- 2nd Trombone
- 3rd Trombone
- 4th Trombone (Bass)
- Rhythm Guitar
- Piano
- Bass
- Drums

Key features of the score include:

- Chord Progression:**
 - 2nd Bb Trumpet: E7, A7, Am7, D7, G7, E9, Am7, D11, G7, E7, Am7, D7, G7. Includes the instruction "Ho Solo" under the final G7.
 - Rhythm Guitar: D7, G7, Gm7, C7, F7, D7, G7, C11, F7, D7, Gm7, (C7), E7, F7.
 - Piano: D7, G7, Gm7, C7, F7, D7, G7, C11, F7, D7, Gm7, C7, F7.
 - Bass: D7, G7, Gm7, C7, F7, D7, G7, C11, F7, D7, Gm7, C7.
- Performance Markings:**
 - "PLAY" written in boxes above the saxophone staves.
 - "Open" written above the 1st Bb Trumpet and 1st Trombone staves.
 - Handwritten notes like "COI ALTO" and "COI TENOR" with wavy lines.
 - Dynamic markings: *p* (piano) and *ff* (fortissimo).
 - Accents (^) and slurs.
 - Handwritten circled numbers: 80, 80, 80.
 - Handwritten circled '12' above the drum staff.
 - Handwritten "En." above the drum staff.
- Other Notations:**
 - Handwritten "3" and "3" above notes in the saxophone parts.
 - Handwritten "3" above notes in the 1st Bb Trumpet part.
 - Handwritten "3" above notes in the Eb Baritone Saxophone part.
 - Handwritten "3" above notes in the 1st Trombone part.

Piccolo/Flute

1st Eb Alto Saxophone

2nd Eb Alto Saxophone

1st Bb Tenor Saxophone

2nd Bb Tenor Saxophone

Eb Baritone Saxophone

1st Bb Trumpet

2nd Bb Trumpet

3rd Bb Trumpet

4th Bb Trumpet

1st Trombone

2nd Trombone

3rd Trombone

4th Trombone (Bass)

Rhythm Guitar

Piano

Bass

Drums

Solo fill - ad lib (BRING OUT)

F7#9

92

Piccolo/Flute

1st Eb Alto Saxophone

2nd Eb Alto Saxophone

1st Bb Tenor Saxophone

2nd Bb Tenor Saxophone

Eb Baritone Saxophone

92

1st Bb Trumpet

2nd Bb Trumpet

3rd Bb Trumpet

4th Bb Trumpet

To Harmon

92

1st Trombone

2nd Trombone

3rd Trombone

4th Trombone (Bass)

92

Rhythm Guitar

Tacet

Piano

mf D (+) G3(-) dim. C11 (N) G b13 mf F13 G13

Bass

Drums

dim. mp

100

WTR.2

To Picc. FAST

Piccolo/Flute
 1st Eb Alto Saxophone
 2nd Eb Alto Saxophone
 1st Bb Tenor Saxophone
 2nd Eb Tenor Saxophone
 Eb Baritone Saxophone
 1st Bb Trumpet
 2nd Bb Trumpet
 3rd Bb Trumpet
 4th Bb Trumpet
 1st Trombone
 2nd Trombone
 3rd Trombone
 4th Trombone (Bass)
 Rhythm Guitar
 Piano
 Bass
 Drums

Piccolo/Flute

1st Eb Alto Saxophone

2nd Eb Alto Saxophone

1st Bb Tenor Saxophone

2nd Bb Tenor Saxophone

Eb Baritone Saxophone

1st Bb Trumpet

2nd Bb Trumpet

3rd Bb Trumpet

4th Bb Trumpet

1st Trombone

2nd Trombone

3rd Trombone

4th Trombone (Bass)

Rhythm Guitar

Piano

Bass

Drums

FILL TILL CUT OFF

Piccolo/Flute

EVERY DAY (I HAVE THE BLUES)

Words and Music by
PETER CHATMAN
Arranged by Tom James

Moderate Blues

Piccolo 1

6 To Flute

3

Solo (w/Trpt.)

10

22

(w/Trpt. 2)

34

8

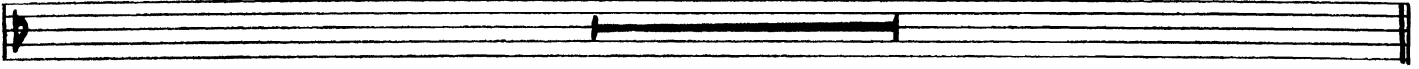

42

Ad lib repeat for additional solos

12

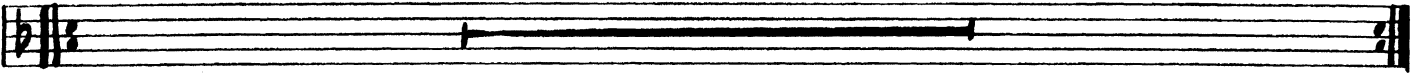

54

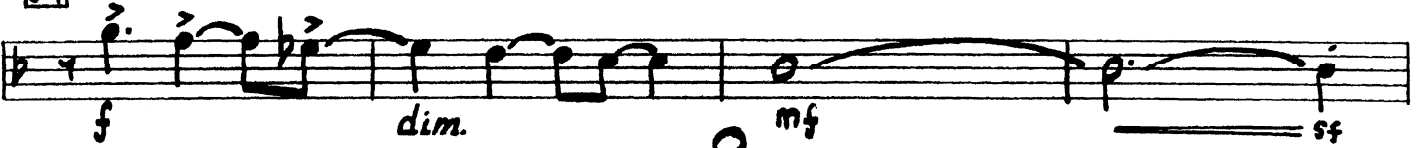

8

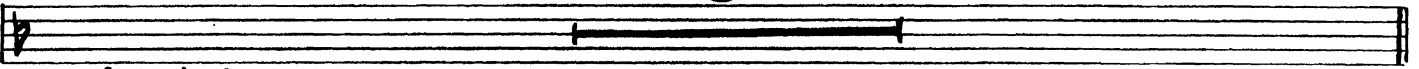

(w/Trpt. 1)

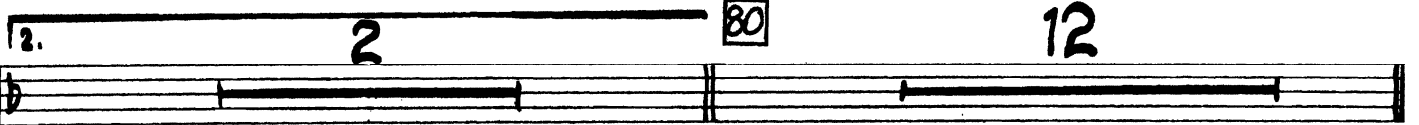

80

12

92

8

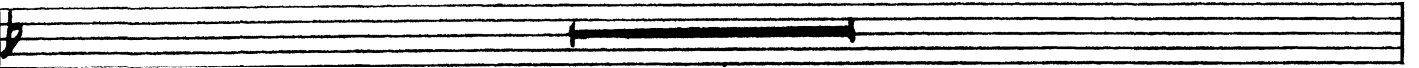

100

To Piccolo fast

2

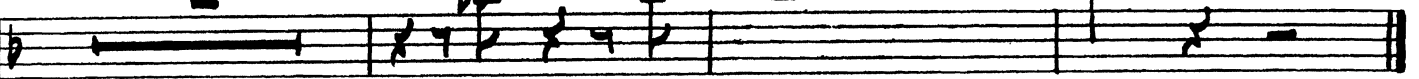

fff

1st Eb Alto Saxophone

EVERY DAY (I HAVE THE BLUES)

Words and Music by
PETER CHATMAN
Arranged by Tom James

Moderate Blues

1

2

12 22 7

1 3 mf ff

6

42 *Ad lib repeat for additional solos*
Play 2x only

40

4

54 *f* *dim* *mp* *stz*

66 /play 2x only\

1. /play\

2. 1 80 *ff*

92 *mf*

100 4 *ff*

fff

2nd Eb Alto Saxophone

EVERY DAY (I HAVE THE BLUES)

Words and Music by
PETER CHATMAN
Arranged by Tom James

Moderate Blues

66

play 2 x only

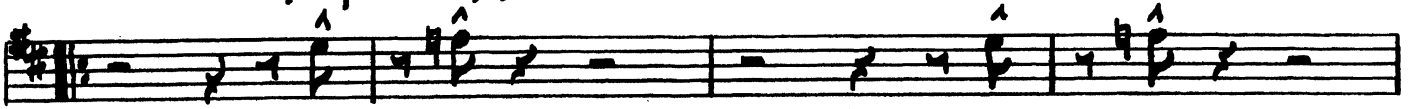

80

92

100

1st Bb Tenor Saxophone

EVERY DAY (I HAVE THE BLUES)

Words and Music by
PETER CHATMAN
Arranged by Tom James

Moderate Blues

54

12

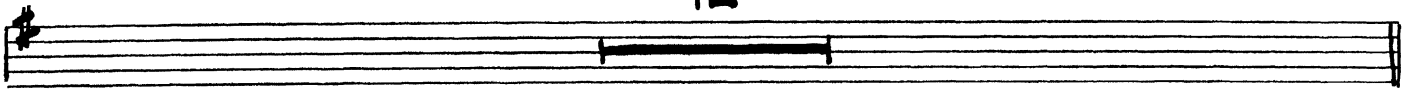

66

/play 2x only/

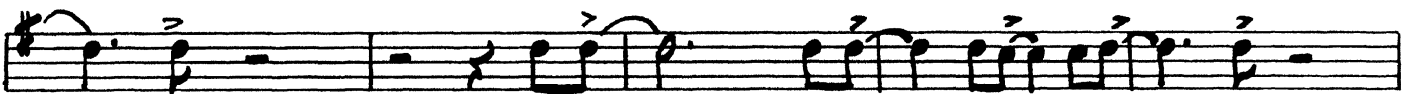
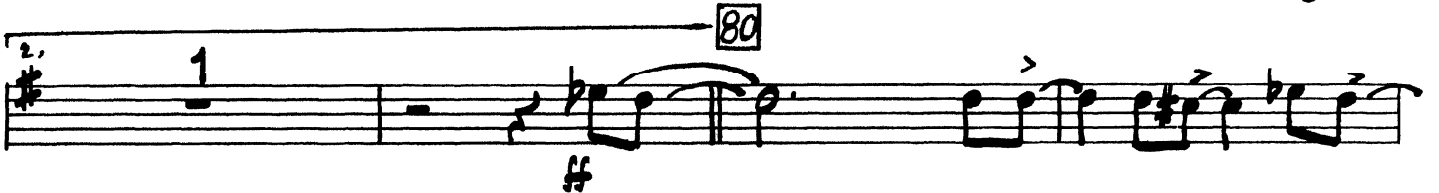
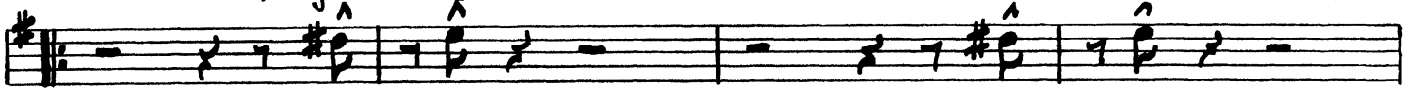

92

100

4

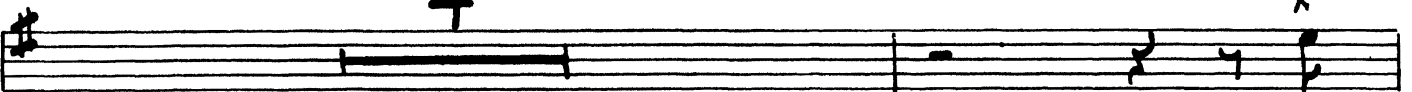

2nd Bb Tenor Saxophone

EVERY DAY (I HAVE THE BLUES)

Words and Music by
PETER CHATMAN
Arranged by Tom Jame

Moderate Blues

4

54

8

66

play 2nd x only

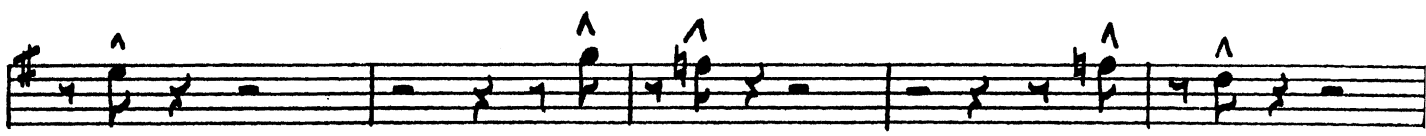

3. play 3. 1. 2.

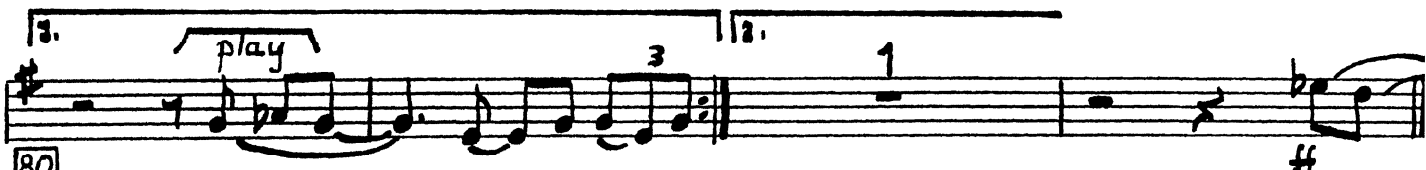

80

92

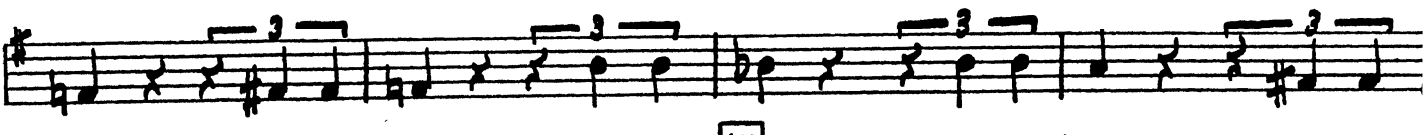

100

4

E♭ Baritone Saxophone

EVERY DAY (I HAVE THE BLUES)

Words and Music by
PETER CHATMAN
Arranged by Tom James

Moderate Blues

1 (B. Trb. cue) play

6

10

12

22

34

6

Ad lib repeat for additional solos

12

54

8

66

10

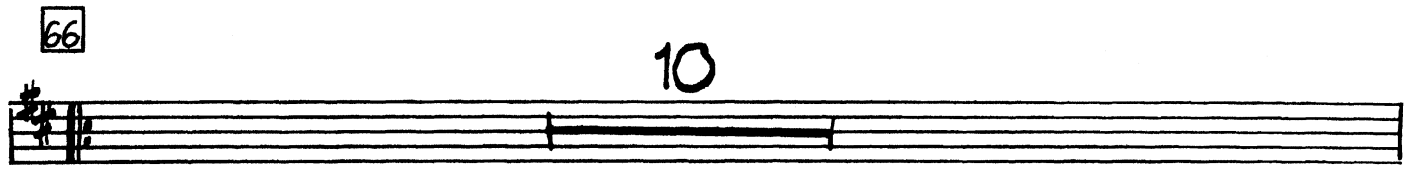

80

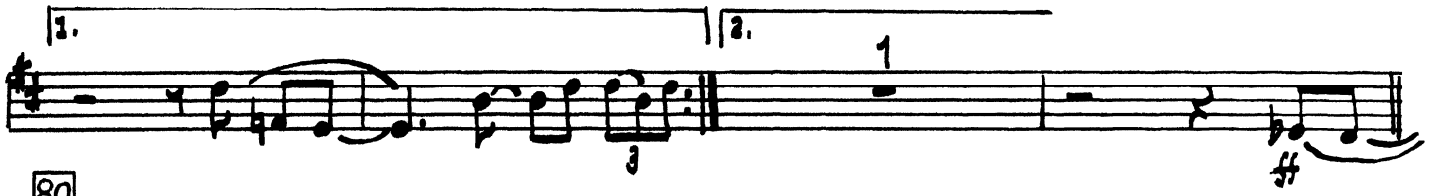

92

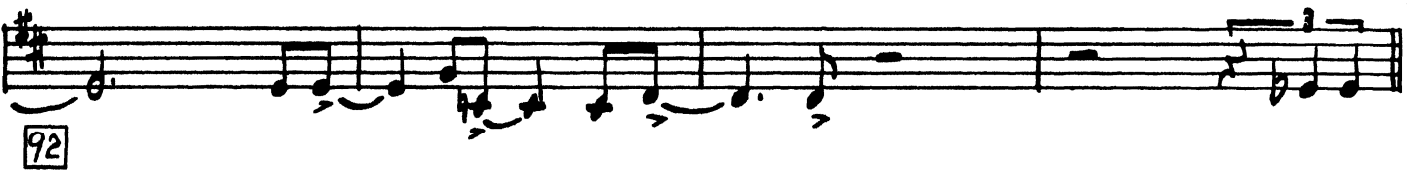

100

4

1st Bb Trumpet

EVERY DAY (I HAVE THE BLUES)

Words and Music by
PETER CHATMAN
Arranged by Tom James

Moderate Blues

Ad lib repeat for additional solos

42

play 2 x only

54

80

2nd Bb Trumpet

EVERY DAY (I HAVE THE BLUES)

Words and Music by
PETER CHATMAN
Arranged by Tom James

Moderate Blues

Ad lib repeat for additional solos

42

6 11 1 (last only)

54

8

66 Solo ad lib

G7 C7 G7 C7

G7 E7 A7 Am7 D7

1. G7 E7 Am7 D7 2. G7 E7 Am7 D7

80

G7 No Solo 11

92

To Harmon 8

100

1 w/ Flute 3 1

3rd Bb Trumpet

EVERY DAY (I HAVE THE BLUES)

Words and Music by
PETER CHATMAN
Arranged by Tom James

Moderate Blues

Measure 1: **1** (Handwritten)

Measure 6: **6** (Boxed)

Measure 10: **10** (Boxed)

Measure 12: **12** (Boxed)

Measure 22: **22** (Boxed) *(w/ten. sax. 1)*

Measure 34: **34** (Boxed) *mf*

Measure 42: **42** (Boxed) *Ad lib repeat for additional solos*

Measure 11: **11** (Handwritten)

Measure 6: **6** (Handwritten)

Measure 11: **11** (Handwritten)

Measure 11: **(last x only)** (Handwritten)

54

66

72

80

92

100

4th Bb Trumpet

EVERY DAY (I HAVE THE BLUES)

Words and Music by
PETER CHATMAN
Arranged by Tom James

Moderate Blues

66

10

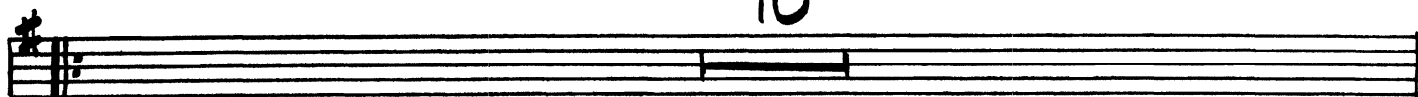

13.

2

12.

1

80

92

8

100

3

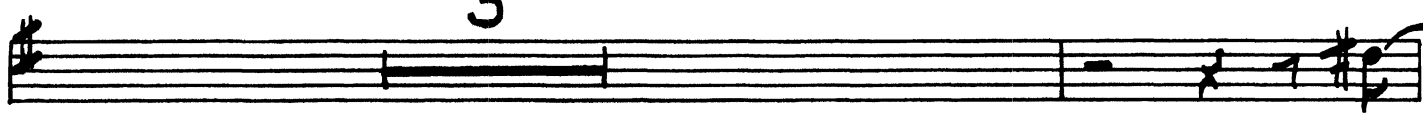

f

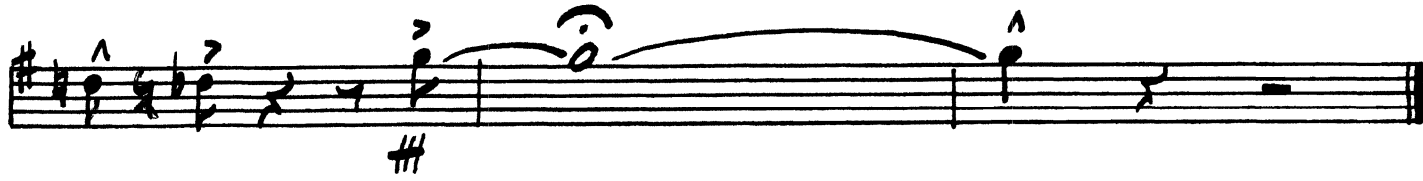

1st Trombone

EVERY DAY (I HAVE THE BLUES)

Words and Music by
PETER CHATMAN
Arranged by Tom James

Moderate Blues

1

6

10

12

22

34

42

ff

mp

mf

5

Ad lib repeat for additional solos
play 2x only

2nd Trombone

EVERY DAY (I HAVE THE BLUES)

Words and Music by
PETER CHATMAN
Arranged by Tom James

Moderate Blues

- Staff 2:** Contains a melodic line with a first ending bracket labeled '2'.

42 Ad lib repeat for additional solos

12

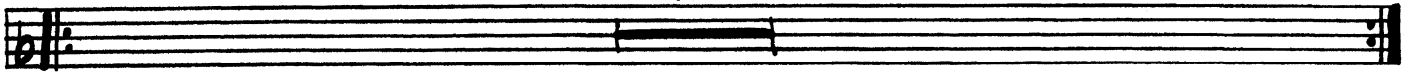

54

8

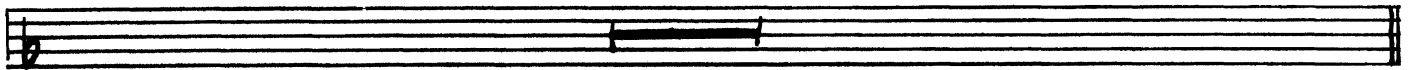

66

10

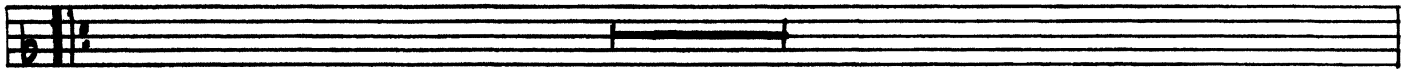

7.

2

1a.

1

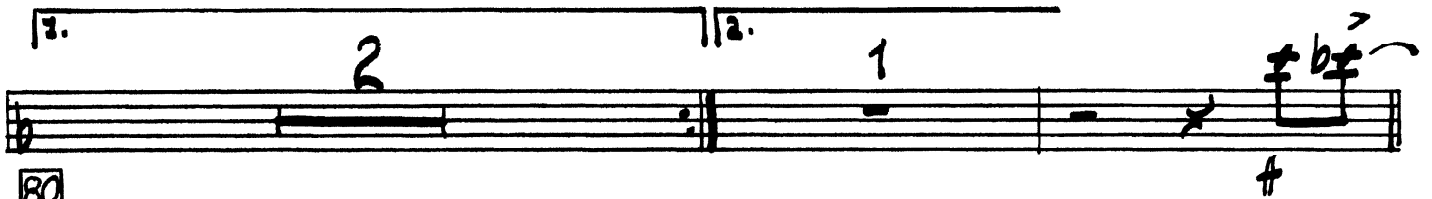

80

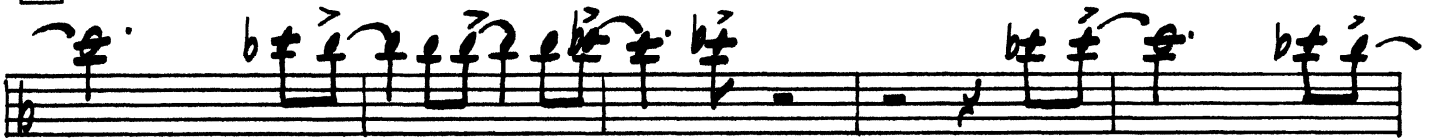

92

1

7

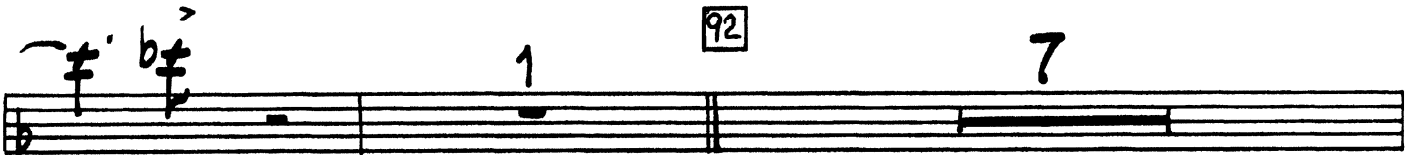

100

2

3rd Trombone

EVERY DAY (I HAVE THE BLUES)

Words and Music by
PETER CHATMAN
Arranged by Tom James

Moderate Blues

- Measure 12: A whole rest.
- Measure 38: A whole rest.

42 *Ad lib repeat for additional solos*

12

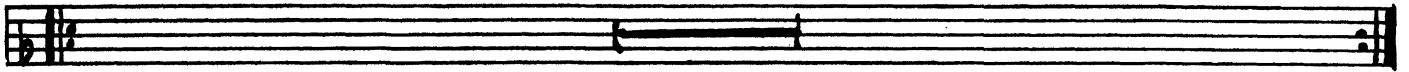

54

2

mf

sfz

8

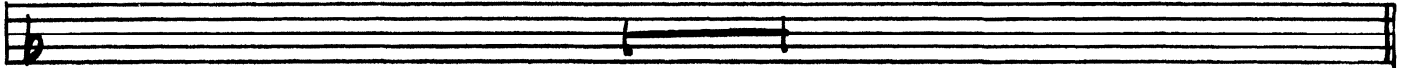

66

10

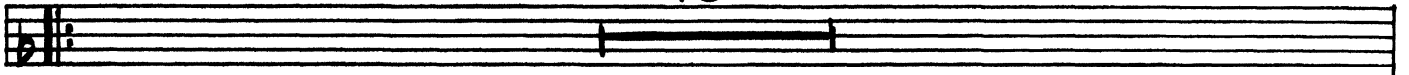

78

2

1

#

80

92

1

7

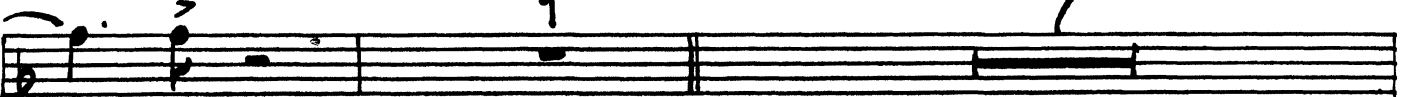

100

2

mp

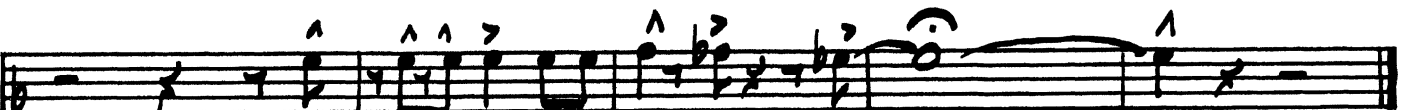

#

fff

4th Trombone (Bass)

EVERY DAY (I HAVE THE BLUES)

Words and Music by
PETER CHATMAN
Arranged by Tom James

Moderate Blues

1

Play out

6

2

10

12

22

9

34

6

42

Ad lib repeat for additional solos

12

54

12

66

10

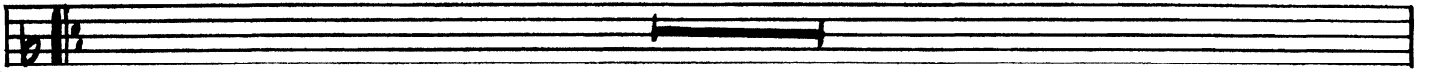

3.

2

2.

1

80

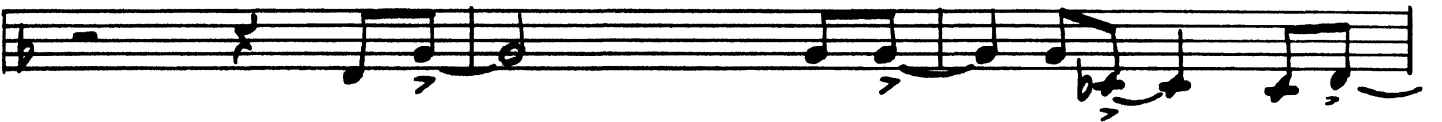

92

8

100

4

#

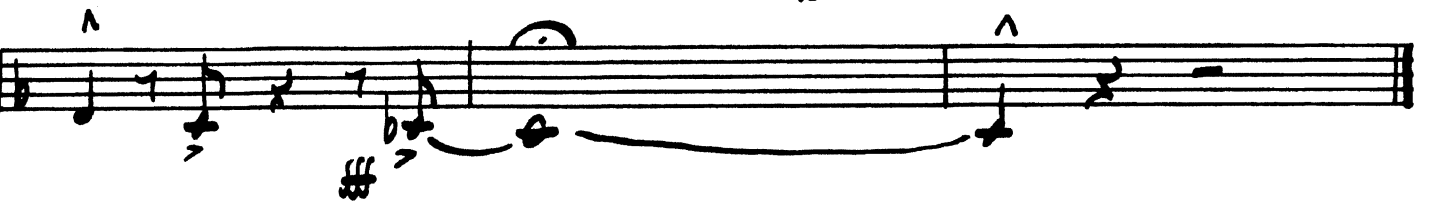

Piano

EVERY DAY (I HAVE THE BLUES)

Words and Music by
PETER CHATMAN
Arranged by Tom Jame

Moderate Blues

1 f #

6 2

10 (12 BAR BLUES)
mp F7 Bb13 F9 Bb13 Eb9

A13(-9) D7(+9) G13 Bb13 Crus F13 D7(+9) G13(-9) Crus
p p p f

m + F9 Bb13 F9 Bb13 Bb13 Bb13

F9 D7(+9) G13 Ab13 Gm7 F6 1

2 F9 D7(+9) G13 Gm9 C7 F9 D Gm9 C7-9

42 Ad lib repeat for additional solos
(Comp Ad lib)

F7 Bb7 F7 Bb7 Bb7 Eb7

F7 D7 G7 Eb7 C7 F7 D7 G7 C7

4

Solo Ad lib

66

No Solo

80

92

100

Tacet

Rhythm Guitar

EVERY DAY (I HAVE THE BLUES)

Words and Music by
PETER CHATMAN
Arranged by Tom James

Moderate Blues

34

1 Bb7 (Fill) F9 (comp) D7 (+9) G13 Gm7 C7

42 Ad lib repeat for additional solos

F9 D Gm7 C7 (+9) F7 (comp) Bb7 F7

Bb7 Eb7 F7 D7 G7 Eb7 C7

54

F7 D7 G7 C7

+ dim. mp

Bb7 F7 D7 G7

66

Gm7 C7 F7 D7 G7 C7 F7 Bb7 F7

Bb7 F7 D7 G7

1a. Gm7 C7 F7 D7 G7 C7 1b. F7 D7 Gm7 (C7)

80 solo ad lib (bring out) F7 (+9)

Fill F7 (+9)

1 Tacet 8

9

Bass

EVERY DAY (I HAVE THE BLUES)

Words and Music by
PETER CHATMAN
Arranged by Tom James

Moderate Blues

1

6

10

22

f *ff* *mf*

Quasi Ruff
gliss slowly upward

34

(Tenor Sax. solo)

F9 D7(9) G13 Gm9 C7

42

Ad lib repeat for additional solos

F9 D Gm9 C7(9) F7 Bb7 F7 Bb7

Eb7 F7 D7 G7 Eb7 C7 F7 D7 G7 C7

54

f dim. mp Bb7

F7 D7 G7 Gm7 C7 F7 D7 G7 C7

66

F7 Bb7 F7 Bb7 F7

D7 G7 Gm7 C7 F7 D7 G7 C7 F7 D7 Gm7 C

80

92

mp

100

f

34

(Ten. Sax. Solo)

9

8

42 Ad lib repeat for additional solos

mf

9

8

12

54

R.O.

simile

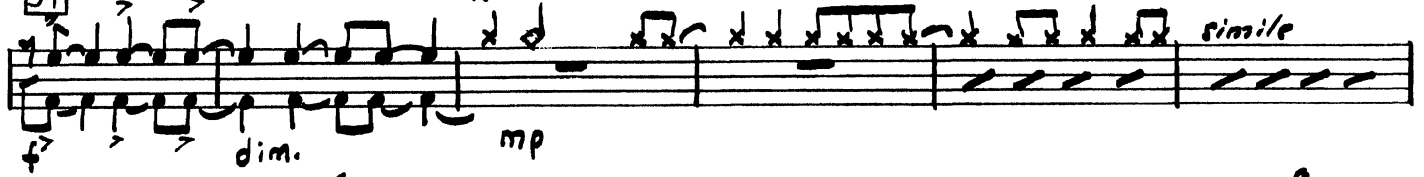

9

8

66

(Tpt. solo)

9

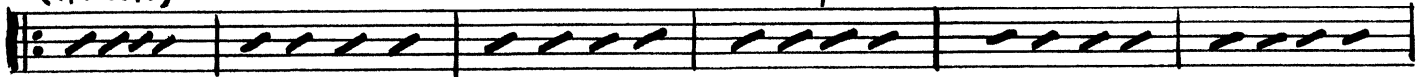

8

12

12

80

Enj.

9

92

9

8

mp

100

12

Enj.

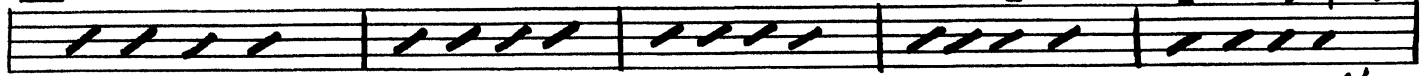

4

